Children's Seneca Story Nights

Oisgwanyë'da'ë:' Nyagwai'

Oisgwanyë'da'ë:' Nyagwai'

Dë'ëh na'od se:gëh?

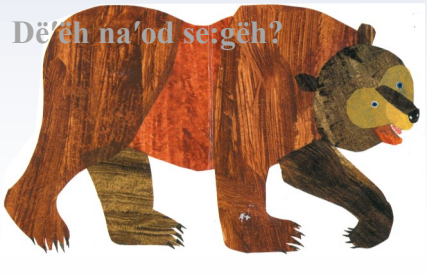

Gohsihgä:gë:n koh neh Sëh nyë:nö:di:h nyagwai'

De:yë:yehö' neh Ji'ä:yë:h

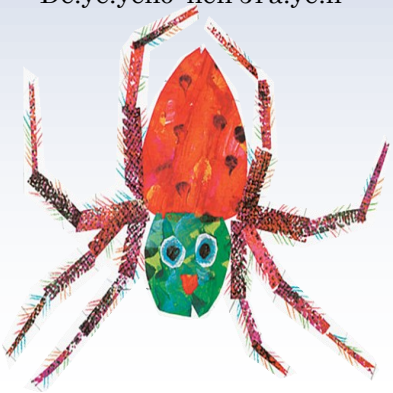

January 16th, 23rd & 30th

6pm - 7pm

Saylor Dining Room

A Seneca Language & Culture Department community class

Bring your family down and learn some fun stories in Seneca.

Instructor: Samantha Jacobs

Pre-registration encouraged.

To register, please call: 716-532-8161